

BACKWOODS SIDEMAN

1ST ED ALTO SAX

composed and arranged by
JOHN LABARBERA

FAST ROCK, "HOE-DOWN" FEEL

I VAMP SECTION
4 TIMES - PLAY 3RD AND 4TH TIMES ONLY

1, 2, 3

4.

J 1ST TIME ONLY
4 TIMES

K

SOLI

M

ON CUE

C

2

BACKWOODS SIDEMAN

2ND E^b ALTO SAX
FAST ROCK, "HOE DOWN" FEEL

composed and arranged by
JOHN LABARBERA

2ND Eb ALTO SAX

ff

ff

I VAMP SECTION
4 TIMES - PLAY 3RD + 4TH TIMES ONLY

f

f

f

J 1ST TIME ONLY
4 TIMES

K

ff

Soli

ff

L

ff

M

ff

ff

ff

ON CUE

2

ff

BACKWOODS SIDEMAN

1ST B^b TENOR SAX
FAST ROCK, "HOE DOWN" FEEL

composed and arranged by
JOHN LABARBERA

The musical score is written for 1st B^b Tenor Sax and includes the following sections and markings:

- Section A:** Features a melodic line with slurs and accents.
- Section D:** Labeled "SOLO 4 TIMES". Includes a sequence of chords: G, F, C, G, G, C, G, F, C, G, G, G, C.
- Brass Part:** Labeled "(BRASS)". Includes chords C and Dsus.

1ST B♭ TENOR SAX

BACKWOODS SIDE MAN

2.

G 4 TIMES

H (BRASS)

DUET W/ 2ND TENOR

2 G G 2 G G

I VAMP SECTION
SOLO 4 TIMES
G 13(#9)

1. 2. 3. (2ND TENOR) 4
4. (2ND TENOR) 4

J 4 TIMES
DUET W/ 2ND TENOR
G 7

G

K DUET W/ 2ND TENOR
2 G G 2 G G

M

SOLO
E♭

4

W/ 2ND TENOR

C

BACKWOODS SIDEMAN

2ND B^b TENOR SAX

composed and arranged by
JOHN LABARBERA

FAST ROCK, "HOE DOWN" FEEL

G

SOLO
4 TIMES

G F C G G C G F C G G G C

H

(BRASS)

C Dsus

C Dsus

DUET W/ 1ST TENOR

2

G

G

2

G

G

VAMP SECTION

4 TIMES
(1ST TENOR) 4

1. 2. 3.

SOLO
G 13(#9)

(4)

4.

SOLO
G 13(#9)

(4)

J

4 TIMES
DUET W/ 1ST TENOR
G7

G

K

DUET W/ 1ST TENOR

2

G

2

G

L

M

SOLO
F

4

W/ 1ST TENOR

BACKWOODS SIDEMAN

BARITONE SAX

composed and arranged by

FAST ROCK, "HOE DOWN" FEEL

JOHN LABARBERA

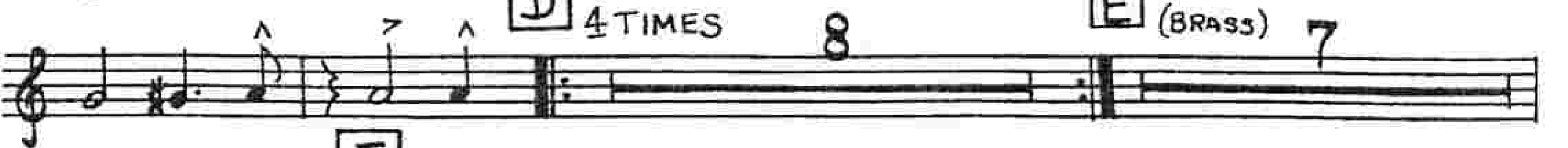
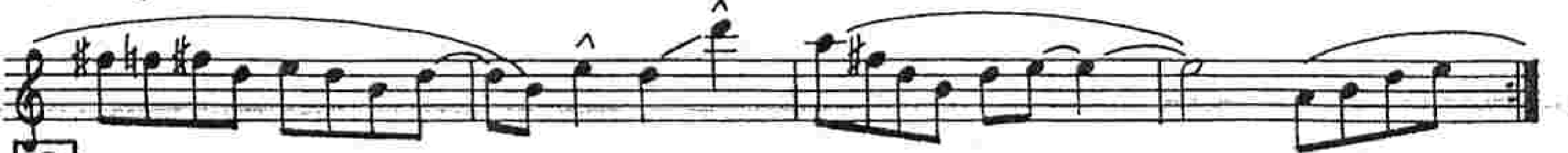
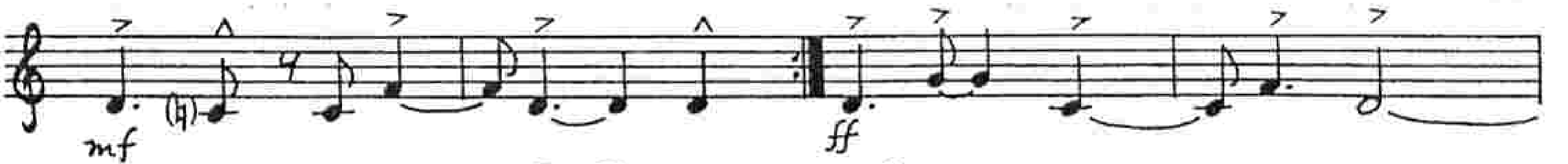

4 TIMES

H (BRASS) 7

ff

VAMP SECTION
4 TIMES

f

1. 2. 3.

4.

4 TIMES
1ST TIME ONLY

6

LAST TIME ONLY

K

ff

L

ff

M

2

ON CUE

2

BACKWOODS SIDEMAN

1ST B^b TRUMPET
FAST ROCK, "HOE-DOWN" FEEL

composed and arranged by
JOHN LABARBERA

1ST B♭ TRUMPET

BACKWOODS SIDE MAN

- Staff 2:** Continues the melodic line.
- Staff 4:** Includes a boxed instruction "1.2.3." and a "4" marking.
- Staff 6:** Starts with a boxed instruction "K".
- Staff 7:** Continues the melodic line.
- Staff 8:** Starts with a boxed instruction "L" and "(Loco)".

BACKWOODS SIDEMAN

2ND B \flat TRUMPET

composed and arranged by

FAST ROCK, "HOE-DOWN" FEEL

JOHN LABARBERA

A 2ND TIME ONLY

LEAD

B 2ND TIME ONLY UNIS.

C

D 4 TIMES

E LEAD

F ff

gva it!

G 4 TIMES

H LEAD

4 TIMES - PLAY LAST TIME ONLY

1.2.3.

1ST TIME ONLY

4 TIMES

LAST TIME ONLY

K

L

LEAD - - - - - NO LEAD

OPT 3/4 LOWER

M

LEAD - - - - - NO LEAD

OPT 3/4

Loco

(Loco)

ON CUE

2

BACKWOODS SIDEMAN

3RD B^b TRUMPET

composed and arranged by
JOHN LABARBERA

FAST ROCK, "HOE-DOWN" FEEL

I 4 TIMES - PLAY LAST TIME ONLY

1.2.3.

J 1ST TIME ONLY

4 TIMES

LAST TIME ONLY

M

ON CUE

BACKWOODS SIDEMAN

4TH B^b TRUMPET
FAST ROCK, "HOE-DOWN" FEEL

composed and arranged by
JOHN LABARBERA

4TH B^b TRUMPET

BACKWOODS SIDE MAN

I 4 TIMES - RPLAY LAST TIME ONLY

ON CUE

BACKWOODS SIDEMAN

1ST TROMBONE

FAST ROCK, "HOE-DOWN" FEEL

composed and arranged by

JOHN LABARBERA

G 4 TIMES

H

I 4 TIMES
TACET 1ST TIME

1.2.3.

J 1ST TIME ONLY
4 TIMES

LAST TIME ONLY

K

L

M

BACKWOODS SIDEMAN

2ND TROMBONE

FAST ROCK, "HOE-DOWN" FEEL

composed and arranged by

JOHN LABARBERA

G 4 TIMES

H

ff

I 4 TIMES
TACET 1ST TIME

f

1.2.3.

J 1ST TIME ONLY
4 TIMES

LAST TIME ONLY

ff

K

L

ff

M

2 ON CUE

BACKWOODS SIDEMAN

3RD TROMBONE

FAST ROCK, "HOE-DOWN" FEEL

composed and arranged by

JOHN LABARBERA

ff

decreasc.

A BOTH TIMES 2ND TIME ONLY mf

B f

C ff

D 4 TIMES **E** ff

F ff

G 4 TIMES

H

I 4 TIMES
TACET 1ST TIME

1.2.3.

J 1ST TIME ONLY
4 TIMES

LAST TIME ONLY

K

L

M

BACKWOODS SIDEMAN

4TH TROMBONE
FAST ROCK, "HOE-DOWN" FEEL

composed and arranged by
JOHN LABARBERA

4TH TROMBONE

BACKWOODS SIDE MAN

G 4 TIMES

H

I 4 TIMES
TACET 1ST TIME

1.2.3.

J 1ST TIME ONLY
4 TIMES

LAST TIME ONLY

K

L

M

2 ON CUE

BACKWOODS SIDEMAN

PIANO

composed and arranged by
JOHN LABARBERA

FAST ROCK ("HOEDOWN" FEEL)

8

ff DECRESCENDO

8

2 TO A BAR FEEL

A

F Eb Bb F F Bb F Eb

mf

Bb F F Eb7 Ab Bb/F F7sus F#13 Bb Eb Ab(#11) F

F F Bb/F Bb Eb Ab F#sus

F#sus/c

F#sus/c

B

(2 TO A BAR FEEL)

F Eb Bb F Bb F Eb

mf

Bb F F Eb Bb F F Eb Ab Bb/F

C B^b B^b/E^b C^{sus} C^{sus} C^{sus}

f B^b B^b/E^b C^{sus} C^{sus} C^{sus}

C^{9sus} (b13) C^{7sus} **D** (TENOR SOLO) - PLAY 4 TIMES F E^b B^b F F

B^b F E^b B^b F F F B^b

E (BRASS) B^b B^b/E^b C^{sus} C^{sus} C^{sus}

F F¹³ B^b E^b A^b(#11) F

F F F¹³ B^b E^b A^b(#11) F F/c

F/c **G** 4 TIMES F E^b B^b F F B^b

F E^b B^b F F F B^b **H** (BRASS) B^b B^b/E^b C^{sus}

C^{sus} C^{sus} C^{sus} 4

F_{MI}^{13} B^b E^b $A^b(\#11)$ F F F

F_{MI}^{13} B^b E^b $A^b(\#11)$ F F F

I VAMP-4 TIMES $F^{13}(\#9)$

1ST, 2ND, 3RD TIMES

4TH TIME

J 4 TIMES F_{MI}^{13} B^b E^b $A^b(\#11)$ F

1ST TIME ONLY

F F F_{MI}^{13} B^b E^b $A^b(\#11)$ F F

L (2 TO A BAR FEEL) F E^b B^b $F^7(\#9)$ B^b7 $F^7(\#9)$ F B^b $F^7(\#9)$ B^b7

F E^b B^b $F^7(\#9)$ B^b7 $F^7(\#9)$ (E^b7) **M** A^b G^b D^b/A^b A^b A^b/G^b

A^b D^b A^b E^b A^b G^b D^b/A^b A^b D^b

D^b D^b D^b E^b E^b

E^b E^b **2** ON CUE F^{13}

BACKWOODS SIDEMAN

GUITAR

composed and arranged by
JOHN LABARBERA

FAST ROCK "HOEDOWN" FEEL

8

ff DECRESCENDO

F D^b/E^b B^b F

F D^b/E^b B^b F F D^b/E^b B^b F

F D^b/E^b B^b F

A 2 TO A BAR FEEL F E^b B^b F

mf

F B^b F E^b B^b F

etc.

F E^b7 A^b B^b/F F⁷sus F⁹ B^b E^b A^b(#11) F

f

F F B^b/F B^b E^b A^b(#11) F^{sus}

F^{sus}/c F^{sus}/c

B F E^b B^b F B^b

mf

F E^b B^b F F E^b B^b F

F E^b A^b B^b/F

C B^b B^b/E^b C^{sus}

f

Csus Csus B^b B^b/E^b Csus Csus

Csus C⁹ sus (b13) C⁷ sus **D** (TENOR SOLO) 4 TIMES F E^b

mf

B^b F F B^b F E^b B^b F

F F B^b **E** (BRASS) B^b B^b/E^b Csus

f

Csus Csus 4

F F_{M13} B^b E^b A^b(#11) F F. F

F_{M13} B^b E^b A^b(#11) F F/c F/c **G** 4 TIMES F E^b

mf

B^b F F B^b F E^b B^b F

F F B^b **H** (BRASS) B^b B^b/E^b Csus

f

Csus Csus 4

F_{MI}^{13} B^b E^b $A^b(\#11)$ F F F

F_{MI}^{13} B^b E^b $A^b(\#11)$ F F F

I VAMP - 4 TIMES ($F^{13}(\#9)$)

1ST, 2ND, 3RD TIMES

4TH TIME

J 4 TIMES

8

K

F_{MI}^{13} B^b E^b $A^b(\#11)$ F F

F F_{MI}^{13} B^b E^b ff $A^b(\#11)$ F F F

L 2 TO A BAR FEEL

F E^b B^b $F^7(\#9)$ B^b7 $F^7(\#9)$ F B^b $F^7(\#9)$ B^b7 F E^b

B^b $F^7(\#9)$ B^b7 $F^7(\#9)$ (E^b7)

M

A^b G^b D^b/A^b A^b A^b/G^b A^b

D^b A^b E^b A^b G^b D^b/A^b A^b D^b D^b

D^b D^b E^b E^b

E^b E^b 2 ON CUE F^{13}

BACKWOODS SIDEMAN

BASS

FAST ROCK ("HOEDOWN" FEEL)

JOHN LABARBERA

ff

DECRESCENDO

A F Eb Bb F F Bb F Eb

mf (2 TO A BAR FEEL)

Bb F F Eb7 Ab Bb/F F7sus

f

F F

B (2 TO A BAR FEEL) F Eb Bb F Bb F Eb Bb F

mf

F Eb Bb F F Eb Ab Bb/F **C** Bb Bb/Eb Csus

Csus Csus Csus Bb Bb/Eb Csus

f

Csus Csus **D** (TENOR SOLO) 4 TIMES F Eb

mf

Bb F F Bb F Eb Bb F

BASS

2.

BACKWOODS SIDEMAN

F B \flat **E** (BRASS) C sus C sus

C sus **F**

F F

G 4 TIMES F E \flat B \flat F F

B \flat F E \flat B \flat F F F B \flat

H (BRASS) C sus C sus C sus

F

F F F

I 4 TIMES F7(#9)

1st, 2nd, 3rd TIMES

4TH TIME

J 4 TIMES

1st TIME ONLY

K

ff

L 2 TO A BAR FEEL

F Eb Bb F7 Bb7 F7 F Bb F7 Bb7

F Eb Bb F7 Bb7 F (Eb?) M Ab Gb

Db/Ab Ab Ab/Gb Ab Db Ab Eb Ab Gb

Db/Ab Ab Db Db Db

Db Eb Eb Eb

Eb 2 ON CUE

BACKWOODS SIDEMAN

DRUMS

FAST ROCK ("HOE DOWN" FEEL)

4/4 John LaBarbera

ENS. *ff*

(SAXS. + TRBS.)

DECRESCENDO

A HOEDOWN ROCK FEEL (2 BEAT) (2 TENORS) (4) (SAX. + TRBS.) ^{2nd TIME ONLY}

mf (ENS.)

B (2 BEAT) (4)

mf **C**

f **D** ROCK 4 TIMES (TENOR SOLO) (4)

mf (BRASS) **E** (8)

f **F**

G 4 TIMES (TENOR CONT.)

mf
(BRASS)

H

I

I 4 TIMES (ADD TBYS. 2ND, SAXES 3RD, TPTS 4TH) BUILD

1ST, 2ND, 3RD TIMES | 4TH TIME

J 4 TIMES SOLO W/TENORS

K (ENS.)

L

M FILL BEHIND SOLO

N ON CUE FILL